All Specifications are subject to change without notice.
Copyright © 2023 INPAQ Technology Co., Ltd. All rights reserved.

MCI0603TM2N6_HBP

一般用 ROHS HF

外觀&形狀

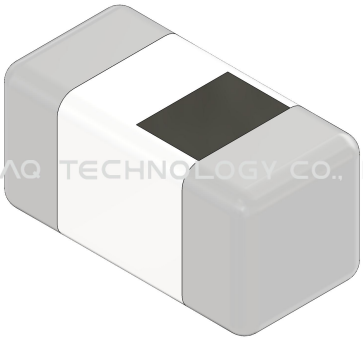

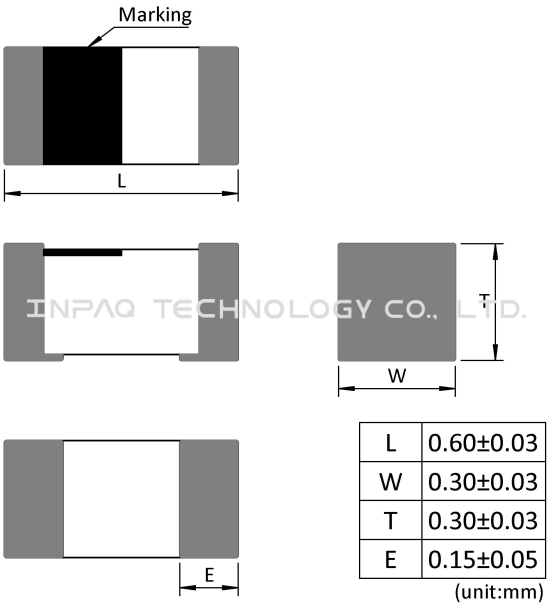

L	0.60±0.03
W	0.30±0.03
T	0.30±0.03
E	0.15±0.05

(unit:mm)

INPAQ TECHNOLOGY CO., LTD.
INPAQ TECHNOLOGY CO., LTD. ALL RIGHT RESERVED

注意 NOTICE: All Specifications are subject to change without notice.
1. 本文件由 INPAQ 佳邦科技網站下載，若規格變更及停產，請於訂購時確認，恕不另行通知。
2. 本文件僅說明參考標準規格，如需訂購，請依實際核准所需規格進行申辦。
佳邦科技 INPAQ TECHNOLOGY
URL: www.inpaq.com.tw ; www.inpaqgp.com TEL:+886-37-585-55 EMAIL:info@inpaq.com.tw

All Specifications are subject to change without notice.
Copyright © 2023 INPAQ Technology Co., Ltd. All rights reserved.

規格

長(公釐)	0.6±0.03
寬(公釐)	0.3±0.03
高(公釐)	0.3±0.03
尺寸代碼 英吋(公釐)	0201(0603)
感值(nH)	2.6
公差	B(±0.1nH), C(±0.2nH), S(±0.3nH)
測試頻率(MHz)	500
最大值直流阻抗(Ω)	0.2
最大溫升電流(mA)	500
最小值品質因素	14
最小值自我諧振頻率(MHz)	10000
操作溫度℃	-55~+125

注意 NOTICE: All Specifications are subject to change without notice.
1. 本文件由 INPAQ 佳邦科技網站下載，若規格變更及停產，請於訂購時確認，恕不另行通知。
2. 本文件僅說明參考標準規格，如需訂購，請依實際核准所需規格進行申辦。

All Specifications are subject to change without notice.
Copyright © 2023 INPAQ Technology Co., Ltd. All rights reserved.

特點

- Particular ceramic material and coil structure provide high frequency application range up to 10GHz.
- Small size and low profile.
- Available in various sizes.
- Excellent solderability and heat resistance.

包裝訊息

包裝尺寸(Inch)	包裝類型	標準包裝(PCS)	單重(gram)	濕敏等級
7	Paper type	15000	0.000183	1

著作權所有 侵害必究 佳邦科技股份有限公司 PSA PASSIVE SYSTEM ALLIANCE INPAQ TECHNOLOGY CO., LTD. COPYRIGHT © INPAQ TECHNOLOGY CO., LTD ALL RIGHT RESERVED

注意 NOTICE: All Specifications are subject to change without notice.
1. 本文件由 INPAQ 佳邦科技網站下載，若規格變更及停產，請於訂購時確認，恕不另行通知。
2. 本文件僅說明參考標準規格，如需訂購，請依實際核准所需規格進行申辦。

All Specifications are subject to change without notice.
Copyright © 2023 INPAQ Technology Co., Ltd. All rights reserved.

特性曲線

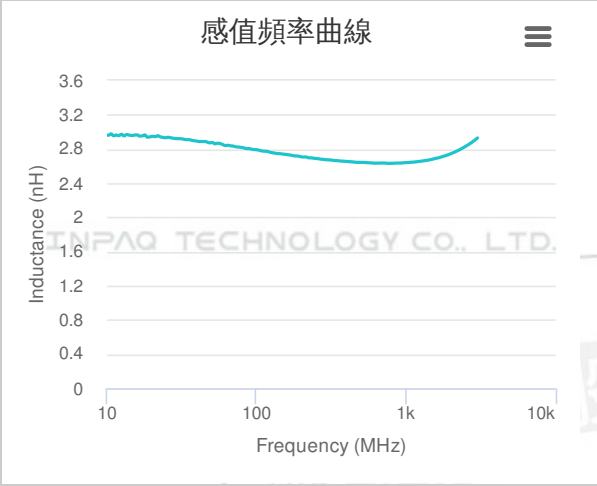

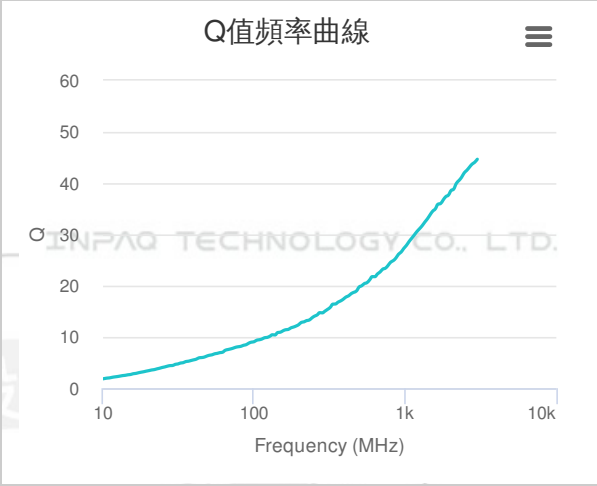

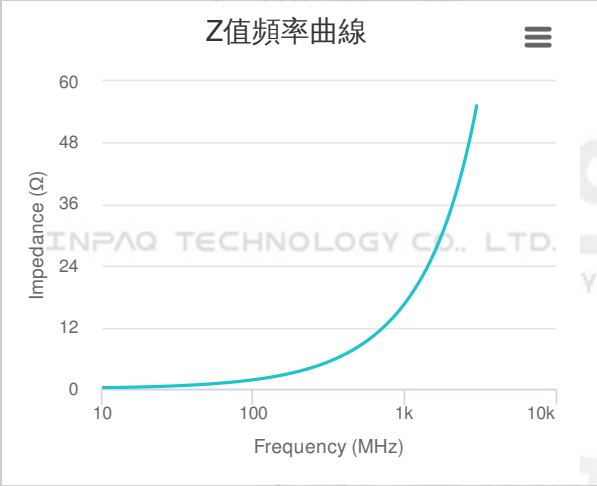

注意 NOTICE: All Specifications are subject to change without notice.
1. 本文件由 INPAQ 佳邦科技網站下載，若規格變更及停產，請於訂購時確認，恕不另行通知。
2. 本文件僅說明參考標準規格，如需訂購，請依實際核准所需規格進行申辦。
PSA 佳邦科技 INPAQ TECHNOLOGY
URL: www.inpaq.com.tw ; www.inpaqgp.com TEL:+886-37-585-55 EMAIL:info@inpaq.com.tw