

[:http://newmops.tse.com.tw](http://newmops.tse.com.tw)

:6284

 **INPAQ TECHNOLOGY CO.,LTD.**

(037) 585-555

chi@inpaq.com.tw

(037) 585-555

farnjeng @inpaq.com.tw

11 11

(037) 585-555

11 11

(037) 585-555

17

(04)2359-9871

8

www.pscnet.com.tw

(02)2747-8266

11049 7 68

www.kpmg.com.tw

(02)8101-6666

:www.inpaq.com.tw

----- 1

----- 5

----- 5

----- 7

----- 10

----- 19

----- 25

----- 25

----- 25

----- 25

----- 26

----- 27

----- 28

----- 29

----- 33

----- 33

----- 33

----- 33

----- 33

----- 34

----- 34

----- 35

----- 38

----- 41

----- 42

----- 42

-----	42
-----	43
-----	45
-----	47
-----	50
-----	80
-----	113
-----	114
-----	115
-----	116
-----	116
-----	116
-----	117
-----	118
-----	119
-----	120
-----	120
-----	120
-----	120

1.

	98	97	
	1,080,331	1,350,977	-20%
	188,379	406,665	-54%
	276,353	302,428	-9%
	(87,974)	104,237	-184%
()	121,229	(25,209)	581%
	33,255	79,028	-58%

2.

3.

	98	97
(%)	16	17
(%)	382	320
(%)	2	1
(%)	2	2
(%)	5	3
()()	0.56	0.44

4.

: (INPAQ Technology Co., Ltd.)

WLAN 3C LCD TV

MLVS / MLVG / VPORT 1206/0805/0603/0402/0201

EGA / MSEA 0805/0603/0402/0201

TVS 0402/0201

Common Mode Choke

LC Filter

Multi-Layer Power Choke

Multi-Layer Inductor / Bead

RF

GPS /

DAB/DVB

B.T./WiFi

LTCC/

GPS

FM

B.T./WiFi

GSM/3G/CDMA

PCB/FBC/PiFa

GSM/CDMA/3G

GPS/DAB/DVB

B.T./WiFi/WLAN/Wimax

(1)

(a)

RF

(b)

(c)

(d)

(2)

(a)

(b)

design win

(c)

ODM

(3)

(a)

(b)

(c)

(d)

TV

76%

USB3.0

3C

HDMI1.3

EMI ESD

,

3Q

!



SMD

87

88

ISO-9001 & QS-9000

(CN41)

89

(MLV)

(GPS Antenna)

90

(CA41)

()

91

38 2

WLAN Chip Antenna () GPS AAF

()

R243

92

SMD PPTC() EGA(ESD)

93

ISO14000

94

LC Filter

95

()

96

()

97

Inpaq Korea Co.,Ltd. 33%

98

()

11

1.

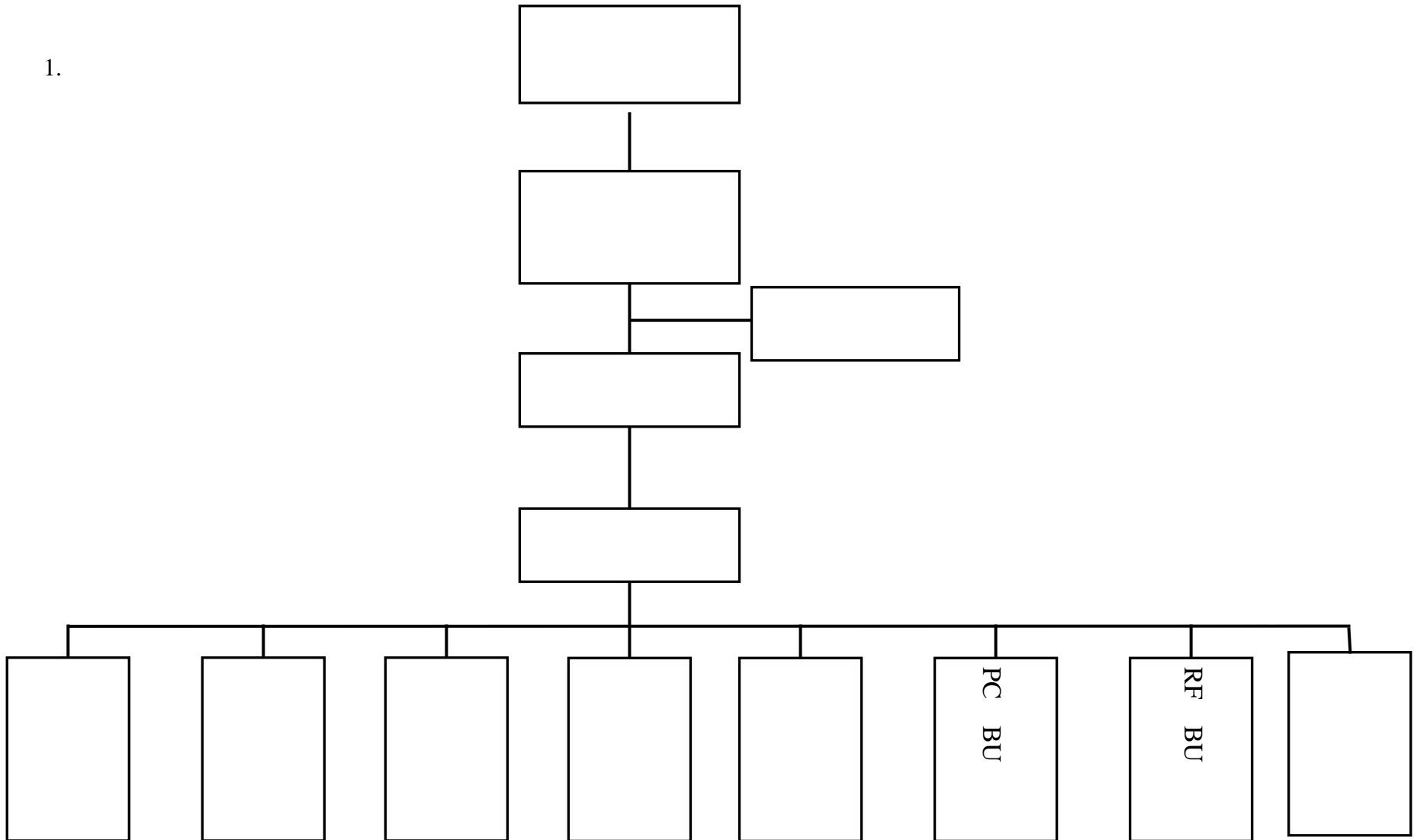

	1. 2. 3. 4. 5.	
	1. 2. 3. 4. , 5. 6.	
PC BU	1. / / 2. 3. 4. 5. 6. , 7. 8.	
RF BU	1. / / 2. 3. 4. 5. 6. , 7. 8.	
	1. / / 2. 3. 4. 5. 6. , 7. 8.	

1.

99 04 30

:

				(%)	(%)	(%)	(%)									
		97.6.13	87.6.15	940,572	0.99	1,047,270	1.02	324,422	0.32	-	-		() () ()	-	-	-
		97.6.13	97.6.13	6,000,000	6.30	6,623,231	6.43	-	-	-	-	-	-	-	-	-
		97.6.13	97.6.13	-	-	-	-	-	-	-	-	AMP	() () () SINBON International () () SAC Technology Co. () () () () SINACT(Hong Kong)	-	-	-
		97.6.13	97.6.13	2,000,000	2.10	2,689,694	2.61	-	-	-	-	-	-	-	-	-

					(%)		(%)		(%)		(%)						
		97.6.13	97.6.13	-	-	-	-	68,440	0.07	-	-		() ()	BRIGHTTECH	-	-	-
		97.6.13	97.6.13	7	-	7	-	-	-	-	-	()	() () ()		-	-	-
		97.6.13	91.6.12	-	-	-	-	-	-	-	-		()		-	-	-
		97.6.13	97.6.13	-	-	-	-	-	-	-	-		()		-	-	-
		97.6.13	96.6.28	-	-	-	-	-	-	-	-		()		-	-	-
		97.6.13	97.6.13	-	-	-	-	-	-	-	-		()		-	-	-
		97.6.13	90.4.16	396,359	0.42	406,028	0.39	-	-	-	-				-	-	-
		97.6.13	97.6.13	1,500,000	1.57	1,655,808	1.61	-	-	-	-	-		-	-	-	-
		97.6.13	97.6.13	-	-	-	-	-	-	-	-		() Argosy Technology B.V. Argosy Technology, Inc. Ari International B. V. () () () ()		-	-	-

()	(3.58%) (2.06%) (1.62%) (0.97%)	() () (1.30%) (0.89%)	(3.13%) (1.96%) (1.16%)	() () (1.13%)
	(16%) (5.6%) (3.5%)	(9.5%) (5.6%)	(9.5%) (5.6%)	(9%) (5%) (4%)
()	() (3.45%) (1.06%)	(17.12%) (2.45%) (1.03%)	(8.85%) () (0.94%)	(3.56%) () (2.43%) (0.77%)

()	() (2.61%) () (1.61%) (1.61%)	(8.22%) (5.43%) - (1.61%)	() () () ()	(6.43%) () (2.30%) (1.65%) (1.61%)
()	(28.68%) (8.19%) (1.78%)	(28.68%) (8.00%)	(9.23%) (4.72%)	(8.80%) (1.92%)
()	() (3.45%) (1.06%)	(17.12%) (2.45%) (1.03%)	(8.85%) () (0.94%)	(3.56%) () (2.43%) (0.77%)
()	()	(100%)		
()	(3.58%) (2.06%) (1.62%) (0.97%)	() () (1.30%) (0.89%)	(3.13%) (1.96%) (1.16%)	() () (1.13%)
	() () () 4.17% 3.33%	(20.83%) 16.67% 4.17%	() () () () 3.33%	(19.92%) () 4.17% 4.17% ()

				2										
				1	2	3	4	5	6	7	8	9	10	
			√				√	√	√	√	√	√	√	-
:			√			√	√			√	√	√		1
:			√	√		√	√	√	√	√	√	√		-
			√	√	√	√	√	√	√	√	√	√	√	-
	√	√	√	√	√	√	√	√	√	√	√	√	√	-
			√	√	√	√	√	√	√	√	√	√	√	-
			√	√	√	√	√	√	√	√	√	√	√	-
			√	√	√	√	√	√	√	√	√	√	√	-
:			√			√	√			√	√	√		-

“√”

- 1
- 2
- 3
- 4
- 5
- 6
- 7
- 8
- 9
- (10)

()

30
27

2.

99 4 30

:

									()				
		87.07.16	1,047,270	1.02	324,422	0.32	-	-		() () ()	-	-	-
		96.05.01	37,115	0.04	-	-	-	-	Purdue Littelfuse Inc.	-	-	-	-
		91.08.01	235,754	0.23	1,236	-	-	-		-	-	-	-

3. _____

98 :

		(A)		(B)		(C)(1)		(D)		A B C D (1)		(E)		(F)		(1) (G)		(H)		A B C D E F G (1)			
		-	-	-	-	1,100	1,100	96	96	2.13%	1.39%	3,524	3,524	158	158	300	-	300	-	200	200	9.24%	6.00%
														(2)	(2)								

		(A+B+C+D)		(A+B+C+D+E+F+G)	
2,000,000					
2,000,000	5,000,000	-	-		
5,000,000	10,000,000	-	-	-	-
10,000,000	15,000,000	-	-	-	-
15,000,000	30,000,000	-	-	-	-
30,000,000	50,000,000	-	-	-	-
50,000,000	100,000,000	-	-	-	-
100,000,000		-	-	-	-
		-	-	-	-

1
2

								A B C		
		(A)		(B) (1)		(C)		(1)		
		-	-	414	414	16	16	0.77%	0.50%	

1

		(A+B+C)	
2,000,000			
2,000,000	5,000,000	-	-
5,000,000	10,000,000	-	-
10,000,000	15,000,000	-	-
15,000,000	30,000,000	-	-
30,000,000	50,000,000	-	-
50,000,000	100,000,000	-	-
100,000,000		-	-
		-	-

		(A)		(B)		(C)		(D)				A	B	C	D		
								1				1					
		3,563	3,563	266	266	1,692	1,692	500	-	500	-	10.74%	6.98%	300	300		
				2	2												

1
2

2,000,000		-	-
2,000,000	5,000,000		
5,000,000	10,000,000	-	-
10,000,000	15,000,000	-	-
15,000,000	30,000,000	-	-
30,000,000	50,000,000	-	-
50,000,000	100,000,000	-	-
100,000,000		-	-
		-	-

98 :

			1	1		1
			-	600	600	1.07%

1

98	97
13.64%	12.58%

		() ()		() (%) / (1)	
		6	0	100%	
		4	2	67%	
		5	1	83%	
		5	0	83%	
		6	0	100%	
		6	0	100%	
		2	1	33%	
1	() (%)				
	14 3				
					2

() :

1

2

98 99

6 A

			(%) / (1)	
		1	17%	
		2	33%	
		6	100%	

1 () (%)

1

2

3

()

	<p>www.inpaq.com.tw</p> <p>98 12 24</p>	

(1)		
	42	
(2)		
(3)		
(4)		
(5)		
(6)		94 06 14

()

()

ISO 14000

RoHS

()

:

()

()

1.

98

99 03 30

(

1.

2.

3.

4.

5.

)

98 12 31

6

99 03 30

6 0

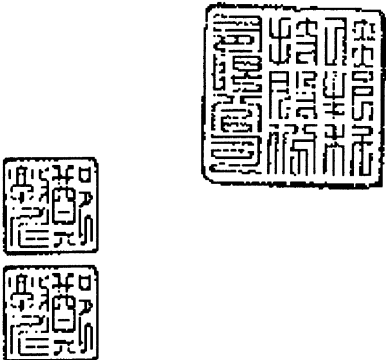

2.

:

()

:

()

	98.01.19	(1)		
		(2)		() 600
	98.03.27	(1)	97	
		(2)	97	
		(3)		
		(4)		
		(5)		
		(6)		BVI
		(7)		
		(8)	97	
		(9)		
		(10)	98	
	98.06.16			
		1.		
		2.		
		3.		
		4.		
		5.		
		1.		
		2.		
		1.		
		2.		
		3.		
		4.		
	98.08.20	(1)	98	
		(2)		IFRS
		(3)	98	
		(4)		
	99.03.30	(1)	98	
		(2)		
		(3)		
		(4)		
		(5)		BVI

98.06.16

()

()

)

(

			98.01.01~98.12.31

/				
1	2,000		√	
2	2,000	4,000	√	√
3	4,000	6,000		
4	6,000	8,000		
5	8,000	10,000		
6	10,000			

()

()

()

()

:

		98		99	
		()	()	()	()
		58			
		315			
		587			
		11			
		79			
		6			
		14			

1 99 4 30

10

()

()

:

99 04 30

							()		
	8,465,521	8.22							
	6,623,231	6.43							
	5,592,502	5.43							
	2,759,680	2.68							
	2,689,694	2.61							
			68,440	0.07					
	2,372,744	2.30							
	1,696,000	1.65							
	1,655,808	1.61							

						()		
	1,655,808	1.61						
	1,655,808	1.61						

99 03 31

Inpaq(BVI)Ltd.	21,190	100.00%			14,926	100.00%
Canfield Ltd.	200	33.33%			200	33.33%
Inpaq Korea Co.,Ltd.	77	44.77%			77	44.77%
()	9,108	15.56%	2,269	3.88%	11,377	19.44%
Inpaq Corporation	300	100.00%			300	100.00%